Habraaca Nidaamka la Socodsiinta Hore

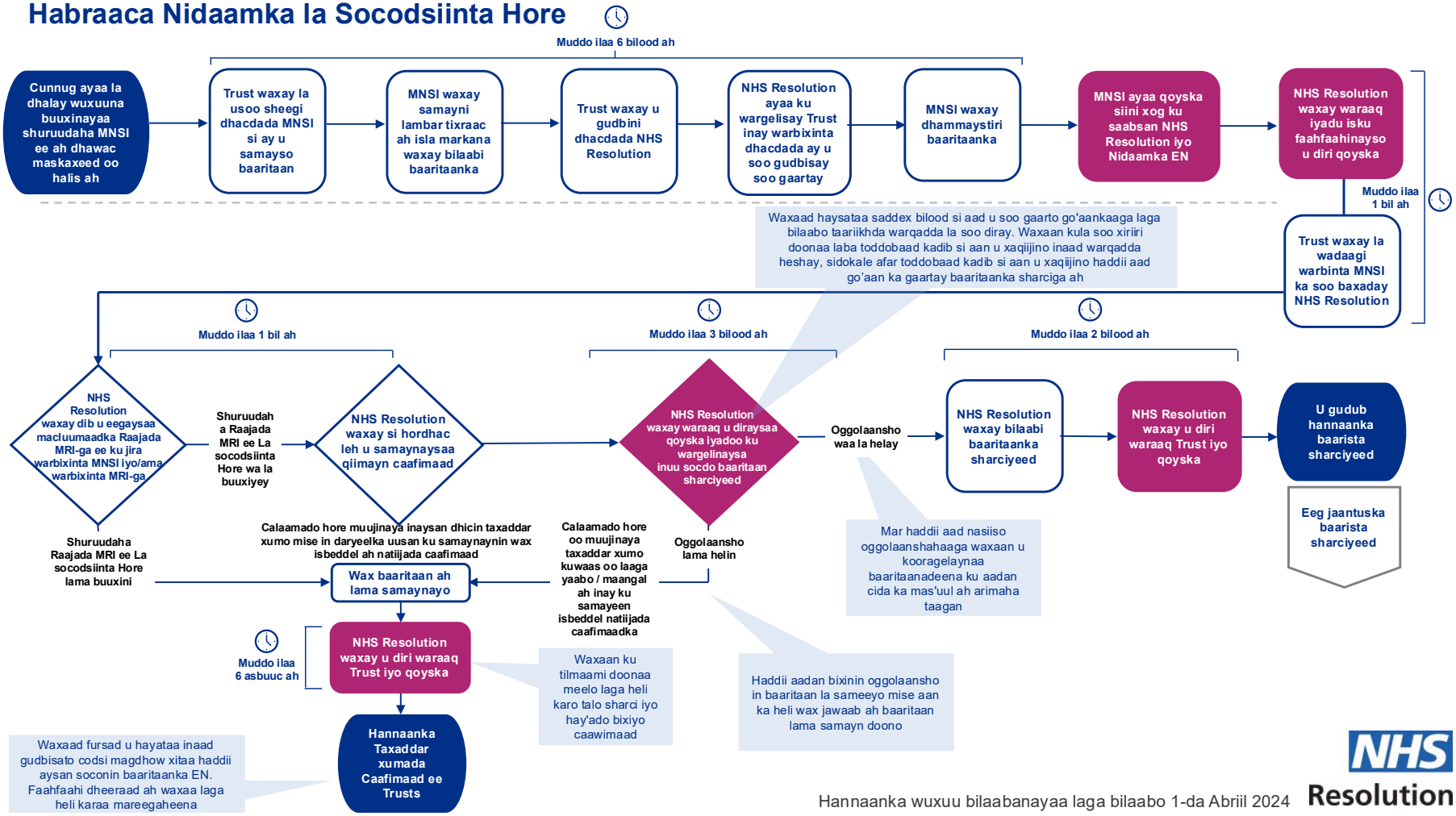

Hannaanka wuxuu bilaabanayaa laga bilaabo 1-da Abriil 2024

NHS Resolution

Hannaanka baaritaanka sharciyeed ee Nidaamka la Socdsiinta Hore

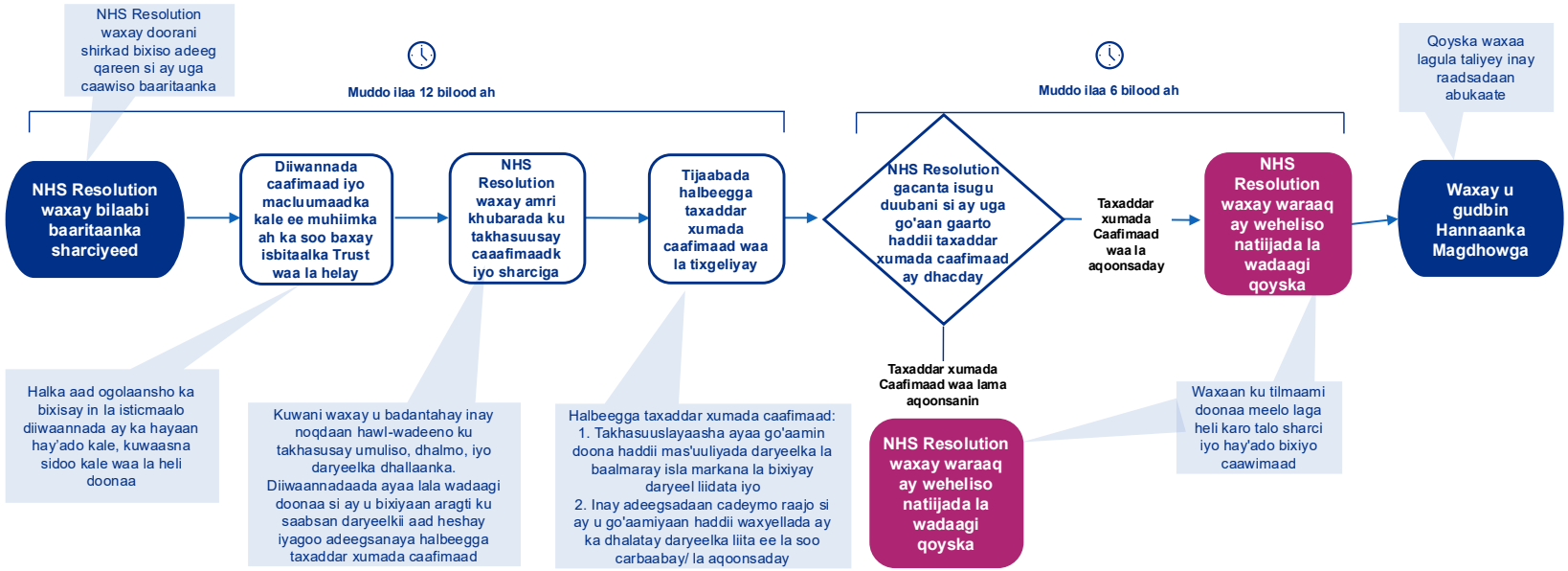

Fadlan ogsonow baaritaankaaga wuxuu qaadan karaa muddo badan iyadoo ay ku xirantahay arrimo dhowr ah. Adiga mise dadka adiga ku matalaayo ayaa lala soo socodsiin doonnaa wixii soo kordha inta lagu jiro baaritaanka.